

LAND-MARK SURVEYING

Mark L. Miritz

Wisconsin Professional Land Surveyor S-2582

N9330 Knuteson Drive
Whitewater, WI 53190
Phone: (262) 495-3284
MARKMIRITZ@
LAND-MARKSURVEYING.COM

LEGAL DESCRIPTION

LOCATED IN THE SOUTHWEST 1/4 OF THE SOUTHWEST 1/4, SECTION 14,
TOWNSHIP 1 NORTH, RANGE 16 EAST, IN THE VILLAGE OF FONTANA-ON-
GENEVA, WALWORTH COUNTY, WISCONSIN

LOT H12, COUNTRY CLUB ESTATES ADDITION "H"

ORDERED BY:
ALLISON LIESKE
@ PROPERTIES
880 WEST MAIN STREET
LAKE GENEVA, WI 53147



LEGEND

- FOUND IRON PIPE
- FOUND IRON ROD
- SET IRON ROD, 18" LONG, WEIGHING 1.5 LBS./LINEAL FT., 3/4" DIA.
- SET PK NAIL
- RECORDED AS DIMENSION

SCALE: 1 INCH = 30 FEET

"I hereby certify that the above described property has been surveyed by me or under my direction and that the above map is a true representation thereof and shows the size and location of the property, its exterior boundaries, the location of all visible structures and dimensions of all principal buildings thereon, boundary fences, apparent easements, roadways and visible encroachments, if any."
"This survey is made for the use of the present owners of the property, and also those who purchase, mortgage, or guarantee the title thereto within one year from date hereof."

Mark L. Miritz
MARK L. MIRITZ
WISCONSIN PROFESSIONAL
LAND SURVEYOR S-2582

DATE: August 11, 2019 JOB NO. 19.805

PLAT OF SURVEY

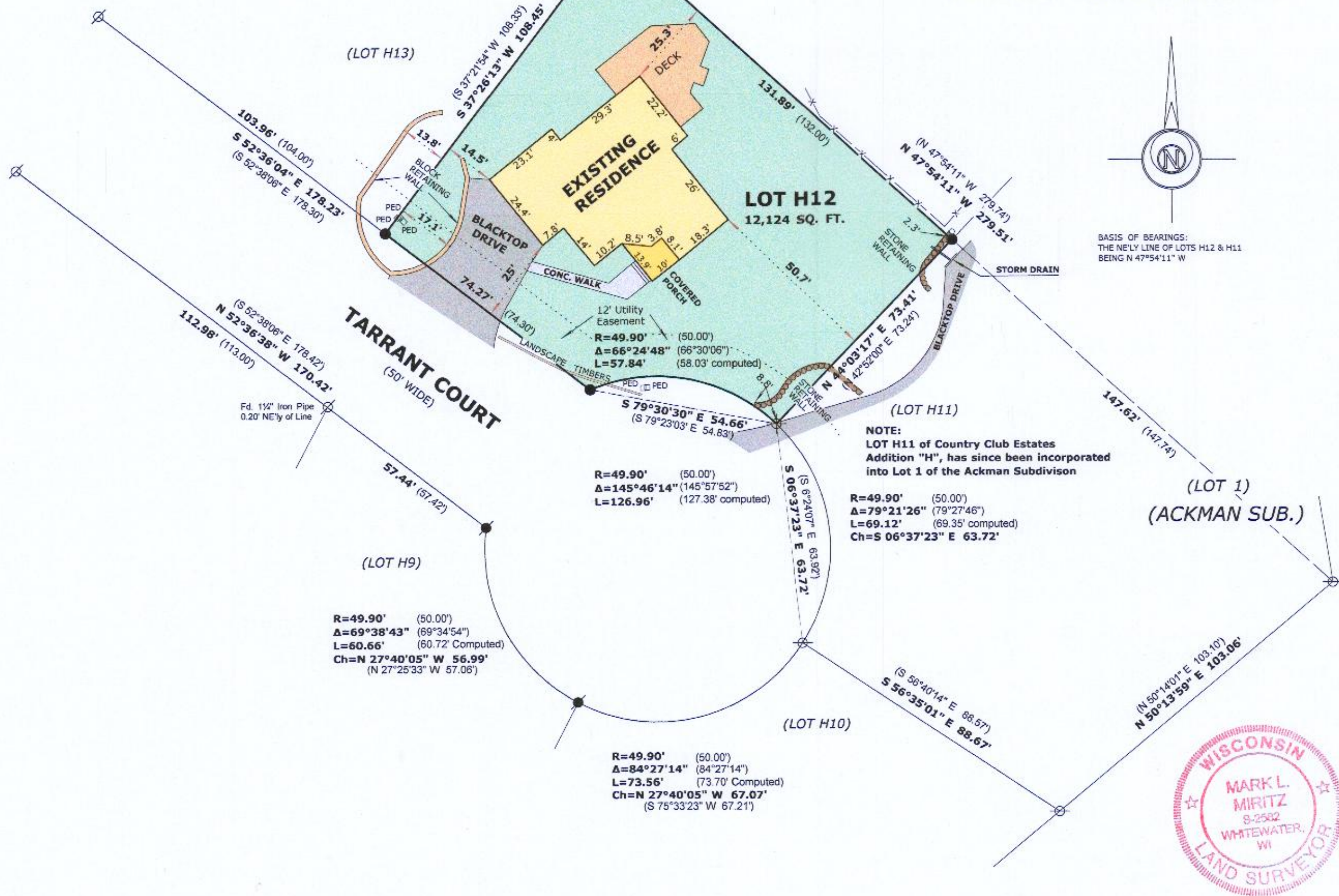

SC14-12 005-3481